Trombone
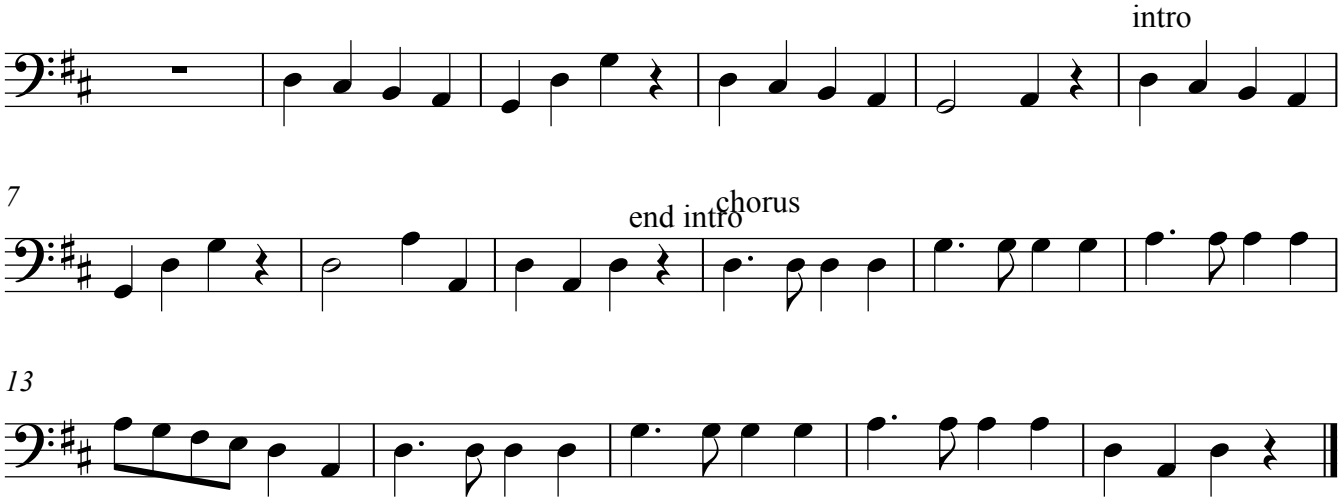
Give me Joy