Baritone
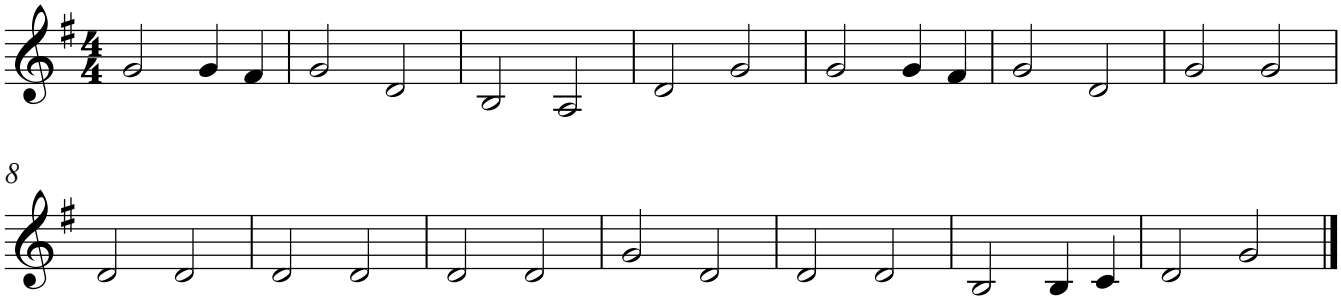
Guide Me O Thou Great Redeemer