Whose Pigs are These
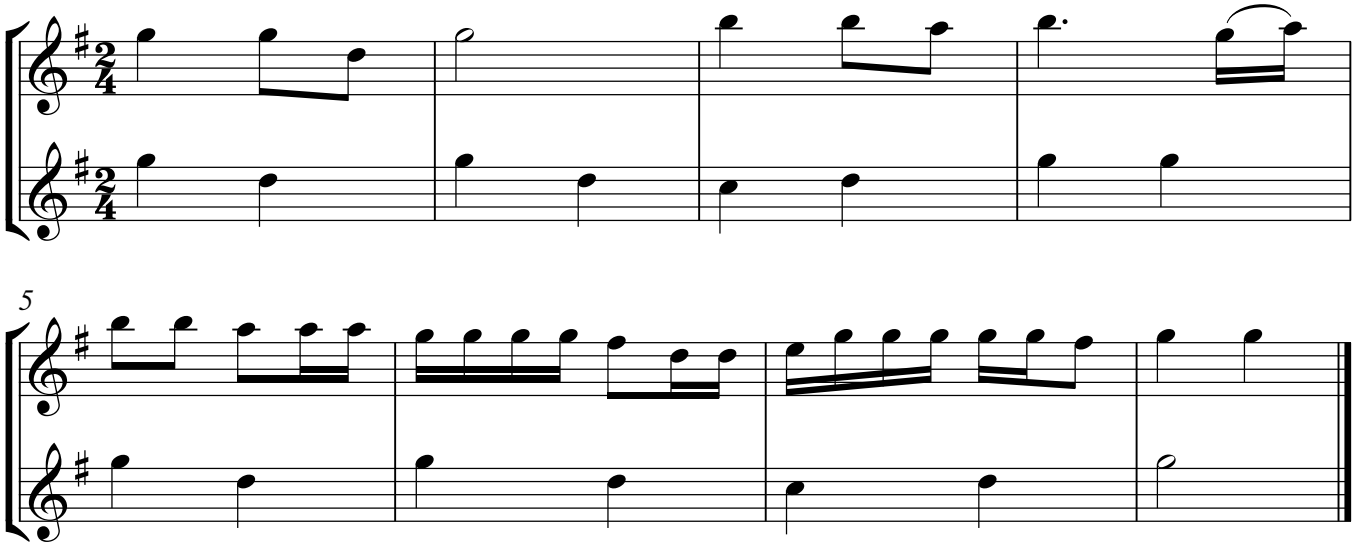
Flute